

MOYAN RESIDENCE

DOUBLE STOREY TERRACE HOUSE

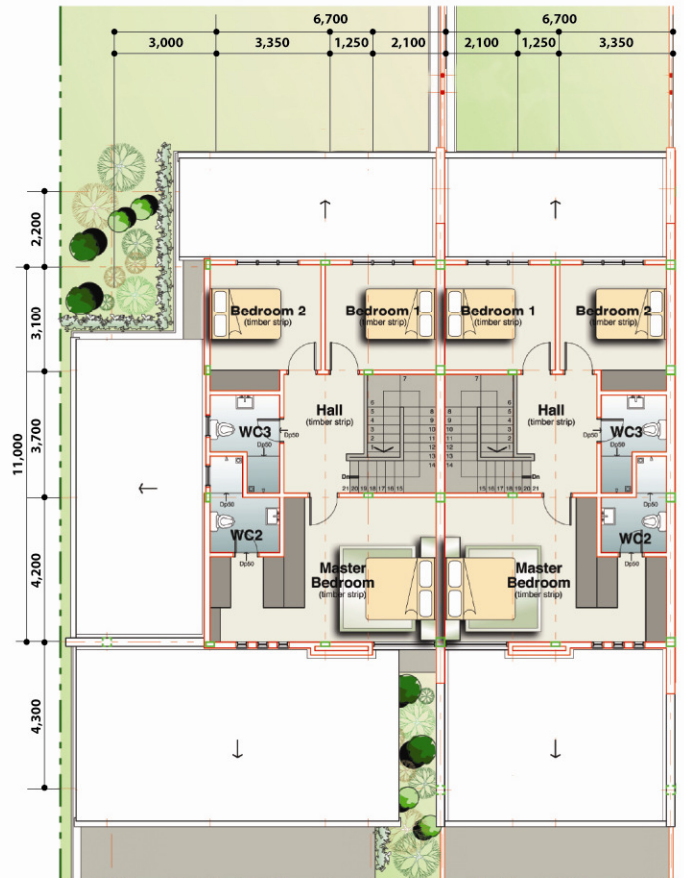

GROUND FLOOR PLAN



FIRST FLOOR PLAN

CORNER : BUILT IN AREA: 22' X 43.3'@1,745.4FT² | COVERED AREA: 2,353.3 FT² | LAND AREA: 8.00 - 18.41 POINTS
 INTERMEDIATE : BUILT IN AREA: 22' X 43.3'@1,745.4FT² | COVERED AREA: 2,055.5 FT² | LAND AREA: 4.47 - 4.64 POINTS

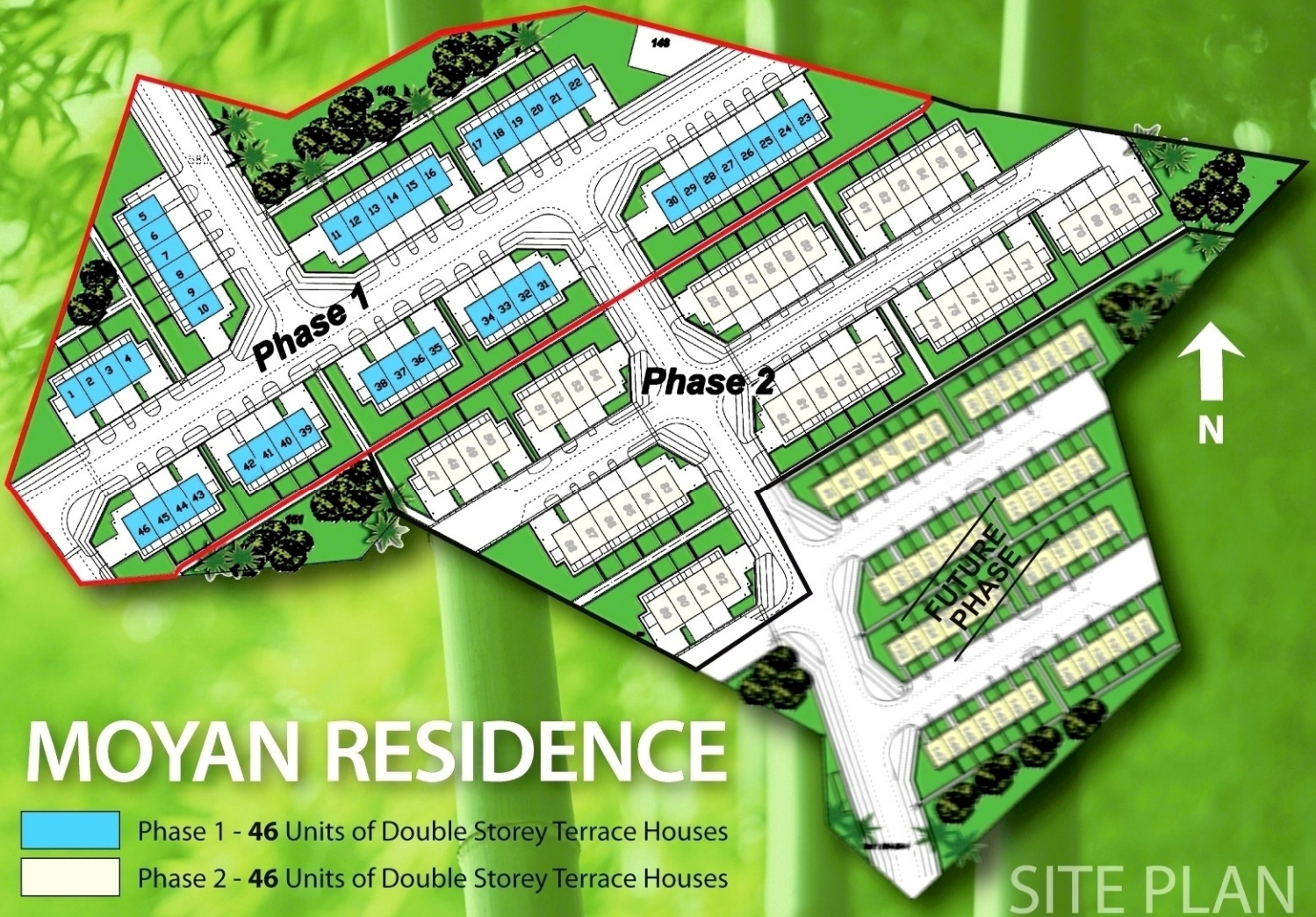

1st Floor, Lot 2797, Block 10, 3rd Mile,
Jalan Tun Ahmad Zaidi Adruce,
93200 Kuching, Sarawak, Malaysia.

website : topgreen.com.my

please call

082-232 888
016-886 9298
016-886 7829

All illustrations and colour schemes are artist's impression only. The information contained herein is subject to change without notification as may be required by the relevant authorities or developer's architect and cannot form part of contract. All measurements are approximate. Whilst every effort has been made to ensure accuracy, the owner, developer and managers cannot be held responsible for any variations.

Housing Developer's Licence	: L2165/KP/HD/01/794
Advertisement & Sale Permit	: P2081/KP/HD/01/794
SPA Approval	: P/1D/635-11
Approval Authority	: PMC
Approval Building Plan	: 173/12 to 182/12
SHEDA NO	: 236/02

